

Holmesfield Parish Council Newsletter

No.524 – February 2022



Cowley

PARISH COUNCILLORS

Barry Wheat 0114 289 0018	(Chairman), Planning, Newsletter Holmesfield Amenity Trust
Phil Reaney 0114 289 1167	(Vice-Chairman), Road Safety, Footpaths & Bridleways, Henry Fanshawe Foundation
Carol Huckerby 0114 289 0468	NEDDC Liaison, Penny Acres School Holmesfield Relief in Need, Holmesfield Education Foundation Charities
Dr. Mark Blagden 0114 289 0243	Transport
Bernard Hoare 0114 289 0491	Playground, Village Society
Shirley Reaney 0114 289 1167	Peak Park, Dronfield Relief in Need Charity
Dr. David Ward 07850 585195	Village Hall
Wynford Rosser 0114 289 0417	Environment
Thomas Marples 0114 289 0833	Neighbourhood Watch
Liz Boswell 07758 460757	(Clerk) 8 Main Street, Blackfordby, Swadlincote. DE11 8AD holmesfieldparishcouncil@hotmail.co.uk

Village Hall Letting Officer & Caretaker:

Lucy Perry - 01246 721255 / 07752 478866
holmesfieldvillagehall@outlook.com

Tree Warden:	Nick Deniff	0114 2899359
Newsletter Editor:	Nick Wheat	0781 1446450
Newsletter Distribution:	Ken & Sandra Hunt	0114 2899257
District Councillor:	Bentley Strafford-Stephenson	07837 816523
County Councillor:	Angelique Foster	07970 741781
Member of Parliament:	Lee Rowley	020 7219 4197
Police:	Non-emergency	101
Crimestoppers:	www.crimestoppers-uk.org	0800 555111

HOLMESFIELD VILLAGE HALL HIRING RATES

Main Hall :	£14.00 per Hour
Small Hall :	£10.00 per Hour
Committee Room :	£8.50 per Hour
Kitchen :	£6.00 per Hour

A refundable bond of £20.00 is required at the time of booking to cover any breakages and damage. Parties running later than 9pm will be charged an additional £40.00 to cover clean up time. Residents living in the Parish of Holmesfield will receive a 10% discount for Private Functions.

Licensable activities such as music, dancing and particularly the sale of alcohol may require a *Temporary Event Notice* which must be applied for at the licensing section of North East Derbyshire District Council prior to the booking.

For more information and bookings please contact the Hall Letting Officer, Lucy Perry: 01246 721255 / 07752 478866
Email: holmesfieldvillagehall@outlook.com

INFORMATION ON LOCAL SERVICES

Derbyshire County Council: County Hall, Matlock. DE4 3AG

Tel: 01629 580000 – Call Derbyshire: 0845 6058058

Monday – Friday 8.00am – 8.00pm, Saturday 9.30am – 4.00pm

Education, Libraries, Rights of Way, Social Services,
Gritting, Street Lighting, Pot Holes, Trading Standards.

North East Derbyshire District Council

2013 Mill Lane, Wingerworth, Chesterfield. S42 6NG. Tel: 01246 231111

Bulk Waste, Council Tax, Dog Wardens, Energy Advice,
Environmental Health, Fly Tipping, Housing, Event Licensing,
Pest Control, Planning, Recycling and Refuse, Street Cleaning

Holmesfield Parish Council: Tel: 07758 460757

Bus Shelters, Dog Bins, Playground, Village Hall, Grit Bins.

CONTACTING DERBYSHIRE POLICE ONLINE

A team of helpful call handlers are here for the people of Derbyshire 24 hours a day, 7 days a week. The links you can use to get in touch digitally are:

Facebook: message **www.facebook.com/derbyshireconstabulary**

Twitter: direct message **www.twitter.com/derpolcontact**

Website: online forms and Live Chat by visiting **www.derbyshire.police.uk**



carsave

LEASING LTD

Latest Car Leasing & Van Leasing Deals.

Business Lease | Personal Lease

Electric Vehicle Leasing | Hybrid Vehicle Leasing

Contact your friendly local leasing specialists for an Instant free quote

 0114 258 2888

 sales@carsave.co.uk



www.carsave.co.uk

WELCOME TO HOLMESFIELD VILLAGE HALL

We are now OPEN as normal and offering an exciting programme of classes and events for all. Holmesfield Village Hall is a clean, spacious, well ventilated community venue with ample private parking, available to hire for your events and celebrations. Email for info: holmesfieldvillagehall@outlook.com

Here is a taste of our Winter Events:

Mondays

Art Class : Develop your creative talents. Adult art class / painting class suitable for all.

Contact Glen: 07710 600453. 10am start.

Rhythmix Dance : Inspire confidence, dance technique and performance skills. Dance and gymnastics classes for all children from pre-school to teens. Contact Jess & Hayley: 07725 908390. 4pm start.

Zumba : Latin Inspired dance/fitness class. If you love to dance, enjoy moving to great music and want to keep fit then this class is for you - feel good fitness suitable for all.

Contact Lucy: 0775 2478866 Email: zumba.dronfield@hotmail.co.uk. 7pm start.

Tuesdays

Rhythmix Dance : Inspire confidence, dance technique and performance skills. Dance and gymnastics classes for all children from pre-school to teens. Contact Jess & Hayley: 07725 908390. 4pm start.

Keep Fit : Aerobics and body conditioning exercises suitable for all.

Contact Geraldine: 07594 684676. 7.30pm start.

Wednesdays

Kilners Cakes : Creative cake decorating workshops, running on regular Wednesday evenings.

Contact Andrea for details of the next workshop: 07961 454943.

Holmesfield Gardening Association : If you are a keen gardener and looking to join a club come along to our next meeting on the first Wednesday of the month.

Contact Hilary 07748 846257. 7.30pm start.

Holmesfield Flower Arranging Club : New to flower arranging or keen to develop existing skills? Come along to our demonstrations and club workshops every third Wednesday of the month commencing in February. Contact 0771 8925514. 7.00pm start.

Thursdays

Rhythmix Dance : Inspire confidence, dance technique and performance skills. Dance and gymnastics classes for all children from pre-school to teens.

Contact Jess & Hayley: 07725 908390. 4pm start.

Amanda Coupland Dog Training Classes : 6 week course running Oct/Nov.

Contact: 07971 049175 or email: info@derbyshiredogservices.com

Keep Fit : Aerobics and body conditioning exercises suitable for all.

Contact Geraldine: 07594 684676. 7.30pm start.

Fridays

Helen O'Grady Drama Academy/After School Club : Drama Classes for primary/secondary.

Contact Nick or Helen: 07952 780823 Email: sheffield@helenogrady.co.uk. 4.30pm start.

Fused Glass Workshops : Artistic adult class in Fused Glass.

Contact Jan Ward for Workshop dates & information: 07751 529378

Saturdays

Little Spinners : Cricketing Skills for 2 to 8 years.

Contact Richard: 07368 339516 Email: richard@littlespinners.co.uk

9.00am to 12.00pm (various sessions)

Kilners Cakes : Creative cake decorating workshops, running on regular Saturday afternoons.

Contact Andrea for details of the next workshop: 07961 454943.

Local award winning company providing design and installation of quality gardens and landscapes.

From driveways and patios to complete garden projects. For individual design, planning and landscaping by our experienced, friendly team:

View our portfolio at: www.jabird.co.uk



**JA
BIRD
LAND
SCAPES^{LTD}**

T 0114 258 9290
E james@jabird.co.uk
W www.jabird.co.uk

1-5 Buttermere Road
Sheffield S7 2AX

VILLAGE HALL CALENDAR : FEBRUARY 2022

524

1st February (Tues.)	Penny Acres School	Main Hall	1.30pm - 3.30pm
	Rhythmix Dance Workshop – dance classes for children www.rhythmixdancestudio.com	Main Hall	4.00pm - 6.15pm
	Holmesfield Keep Fit (suitable for all) - contact Geraldine : 07594 684676	Main Hall	7.30pm - 8.30pm
2nd February (Wed.)	Holmesfield Gardening Association – Contact Hilary : 07748 846257	Main Hall	7.30pm - 9.30pm
3rd February (Thurs.)	Rhythmix Dance Workshop – dance classes for children www.rhythmixdancestudio.com	Main Hall	10.00am - 11.30am
	Amanda Coupland Dog & Puppy Training : www.derbyshiredogservices.com	Main Hall	5.00pm - 7.00pm
	Holmesfield Keep Fit (suitable for all) - contact Geraldine : 07594 684676	Main Hall	7.30pm - 8.30pm
4th February (Fri.)	Helen O'Grady Drama Academy / After School Club Primary & secondary age - contact: sheffield@helenogrady.co.uk	Main Hall	4.30pm - 6.00pm
5th February (Sat.)	Little Spinners : Cricketing Skills for 2 – 8year olds. For Info: richard@littlespinners.co.uk	Main Hall	9.00am - 11.00pm
6th February (Sun.)	Private Booking	Small Hall	10.00am - 12.00pm
7th February (Mon.)	Glen Wright Art Class (suitable for all) - contact: 07710 600453	Main Hall	10.00am - 12.00pm
	Live Longer Live Stronger Age UK Chair Based Exercise - contact Kerry: 07923 672165	Main Hall	2.00pm - 3.00pm
	Rhythmix Dance classes for children www.rhythmixdancestudio.com	Main Hall	4.00pm - 6.30pm
	Zumba Latin Inspired Dance/Fitness class suitable for all - contact Lucy : 0775 2478866	Main Hall	7.00pm - 8.00pm
8th February (Tues.)	Penny Acres School	Main Hall	1.30pm - 3.30pm
	Rhythmix Dance Workshop – dance classes for children www.rhythmixdancestudio.com	Main Hall	4.00pm - 6.15pm
	Holmesfield Keep Fit (suitable for all) - contact Geraldine : 07594 684676	Main Hall	7.30pm - 8.30pm
9th February (Wed.)	Holmesfield Parish Council Meeting	Committee Room	From 7.30pm
10th February (Thurs.)	Rhythmix Dance Workshop – dance classes for children www.rhythmixdancestudio.com	Main Hall	10.00am - 11.30am
	Amanda Coupland Dog & Puppy Training : www.derbyshiredogservices.com	Main Hall	5.00pm - 7.00pm
	Holmesfield Keep Fit (suitable for all) - contact Geraldine : 07594 684676	Main Hall	7.30pm - 8.30pm
11th February (Fri.)	Fused Glass Workshop – Creative Adult Class in Fused Glass – contact Jan Ward : 07751 529378	Small Hall	9.30am - 12.30pm
	Helen O'Grady Drama Academy / After School Club Primary & secondary age - contact: sheffield@helenogrady.co.uk	Main Hall	4.30pm - 6.00pm
	Little Spinners : Cricketing Skills for 2 – 8year olds. For Info: richard@littlespinners.co.uk	Main Hall	9.00am - 12.00pm
12th February (Sat.)	Private Booking	Small Hall	10.00am - 12.00pm
14th February (Mon.)	Glen Wright Art Class (suitable for all) - contact: 07710 600453	Main Hall	10.00am - 12.00pm
	Live Longer Live Stronger Age UK Chair Based Exercise - contact Kerry: 07923 672165	Main Hall	2.00pm - 3.00pm
	Rhythmix Dance classes for children www.rhythmixdancestudio.com	Main Hall	4.00pm - 6.30pm
	Zumba Latin Inspired Dance/Fitness class suitable for all - contact Lucy : 0775 2478866	Main Hall	7.00pm - 8.00pm
15th February (Tues.)	Penny Acres School	Main Hall	1.30pm - 3.30pm
	Rhythmix Dance Workshop – dance classes for children www.rhythmixdancestudio.com	Main Hall	4.00pm - 6.15pm
	Holmesfield Keep Fit (suitable for all) - contact Geraldine : 07594 684676	Main Hall	7.30pm - 8.30pm
17th February (Thurs.)	Rhythmix Dance Workshop – dance classes for children www.rhythmixdancestudio.com	Main Hall	10.00am - 11.30am
	Amanda Coupland Dog & Puppy Training : www.derbyshiredogservices.com	Main Hall	5.00pm - 7.00pm
	Holmesfield Keep Fit (suitable for all) - contact Geraldine : 07594 684676	Main Hall	7.30pm - 8.30pm
20th February (Sun.)	Private Booking	Small Hall	10.00am - 12.00pm
21st February (Mon.)	Rhythmix Dance classes for children www.rhythmixdancestudio.com	Main Hall	4.00pm - 6.30pm
	Zumba Latin Inspired Dance/Fitness class suitable for all - contact Lucy : 0775 2478866	Main Hall	7.00pm - 8.00pm
22nd February (Tues.)	Rhythmix Dance Workshop – dance classes for children www.rhythmixdancestudio.com	Main Hall	4.00pm - 6.15pm
	Holmesfield Keep Fit (suitable for all) - contact Geraldine : 07594 684676	Main Hall	7.30pm - 8.30pm

The Foot Practitioner

Foot care in the comfort of your home

Treatments Include:

- Toenail cutting
- Corns and Callus
- Thickened Nails
- Cracked Heels



Keep your feet healthy book your appointment today

Lucy Symons DipCFHP, MPSPract

Tel 0114 2890271 / 07803 175321

Hair by Elaine

*Mobile ladies and gents
hairdressing in the comfort
of your own home*

Fully qualified

Tel: 07835 722280

VILLAGE HALL CALENDAR : FEBRUARY 2022

524

24th February (Thurs.)	Rhythmix Dance Workshop – dance classes for children www.rhythmixdancestudio.com	Main Hall	10.00am - 11.30am
	Amanda Coupland Dog & Puppy Training : www.derbyshiredogservices.com	Main Hall	5.00pm - 7.00pm
	Holmesfield Keep Fit (suitable for all) - contact Geraldine : 07594 684676	Main Hall	7.30pm - 8.30pm
25th February (Fri.)	Helen O'Grady Drama Academy / After School Club Primary & secondary age - contact: sheffield@helenogrady.co.uk	Main Hall	4.30pm - 6.00pm
26th February (Sat.)	Little Spinners : Cricketing Skills for 2 – 8year olds. For Info: richard@littlespinners.co.uk	Main Hall	9.00am - 12.00pm
27th February (Sun.)	Private Booking	Small Hall	10.00am - 12.00pm
	Private Booking	Main Hall	–
28th February (Mon.)	Glen Wright Art Class (suitable for all) - contact: 07710 600453	Main Hall	10.00am - 12.00pm
	Live Longer Live Stronger Age UK Chair Based Exercise - contact Kerry: 07923 672165	Main Hall	2.00pm - 3.00pm
	Rhythmix Dance classes for children www.rhythmixdancestudio.com	Main Hall	4.00pm - 6.30pm
	Zumba Latin Inspired Dance/Fitness class suitable for all - contact Lucy : 0775 2478866	Main Hall	7.00pm - 8.00pm

MARCH NEWSLETTER

All copy for the March Newsletter **must** be received by 18th February to ensure inclusion in the magazine.

Holmesfield Parish Council welcomes the submission of articles pertinent to Holmesfield by residents for publication in the Parish Newsletter.

Any thoughts and opinions are those of the individual(s) and may not necessarily be shared or endorsed by Holmesfield Parish Council.

Any submissions must include full name and contact details before publication can be considered by the editor.

Please send your articles typed via email if possible. This is especially important for images you wish to include.

Please email any articles to: Holmesfield-newsletter@hotmail.com

POLICE REPORT TO PARISH COUNCIL

PCSO Jonathan Flower sent a written report for crimes for December 2021 which included one theft and one public order offence.

The Safer Neighbourhood Team are promoting the Derbyshire Alert Scheme to residents which can be found at www.derbyshirealert.co.uk.

Work is continuing regarding speeding and parking issues in the Parish and the school are engaging in various projects to help reduce issues around Penny Acres.

There was an Estate Walkabout with the Police and Rykneld Homes on 19th January and residents were invited.

PARISH COUNCIL MEETING

The next meeting of the Parish Council will take place on **Wednesday 9th February** in Holmesfield Village Hall on Vicarage Close.



Edward Serrell
PLUMBING
HEATING & LTD

 **Commercial & Domestic
Plumbing**

 **Natural Gas, Oil or LPG Boiler
Installations / Repairs**

 **Servicing / Landlord Certificates**

189 Walton Road, Chesterfield, S40 3BT

T: 07966 88 43 68 E: edwardserrell@hotmail.co.uk

www.edsplumbing.co.uk



PLANNING MATTERS

Applications Received from North East Derbyshire District Council:

21/01334/FL : Mr. Oates – Grange Farm, Cowley Lane, Holmesfield – Proposed garage and demolition of existing barns with the creation of an agricultural store.

NO COMMENT

21/01348/FLH : Mr. Cox, 52 Main Road, Holmesfield – Demolition of part of the existing two-storey dwelling proposed two-storey side extension and single-storey side and rear including raising the roof height.

NO COMMENT

21/01413/FLH : Mr. Burns – Durbrook House, Horsleygate Lane, Holmesfield – Proposed front Porch.

NO COMMENT

21/01451/CATPO : Mr. Blagden – The Old Vicarage, Main Road, Holmesfield – Notification of intention to fell 5 leylandii trees located with Holmesfield Conservation Area.

NO COMMENT

21/01474/FL : Mr. & Mrs. Henderson – 34 Main Road, Holmesfield – Conversion of existing stone barn to ancillary accommodation and holiday let (Conservation Area).

NO COMMENT

Determinations made by North East Derbyshire District Council:

21/00688/LDC : Mr. & Mrs. Carter – Cowley Gore, Cowley Lane, Holmesfield – Two story rear extension to existing home.

CERTIFICATE ISSUED

21/00841/FL : Mr. Hurley – Bonny Brook, Horsleygate Lane, Holmesfield – Erection of a single storey outbuilding to provide 2 no stables and a tack room / store (Conservation Area) (revised scheme).

REFUSED

21/00852/FL : Ms. Corker – Cowley Hall Farm, Cowley Lane, Holmesfield – Use of land for keeping horses and construction of a stable building.

REFUSED

21/01222/LDC : Mr. R. Hadfield – Brindwood House Millthorpe Lane Holmesfield - Application for a Lawful Development Certificate (existing) Use of building as a dwelling house.

REFUSED

21/01285/FLH : Mr. & Mrs. Kenny – High Gate House, Holmesfield – Application for the siting of a timber storage shed (revised scheme of 21/00168/FLH) (Affecting the setting of a Listed Building) .

GRANTED

21/01348/FLH : Mr. Cox – 52 Main Road, Holmesfield – Demolition of part of the existing two-storey dwelling proposed two-storey side extension and single-storey side and rear including raising the roof height .

GRANTED

APP/R1038/W.21.3280256 : Appeal against decision to refuse permission for machinery store and implement shed at Fanshawe Gate Barn, Fanshawe Gate Lane.

APPEAL APPROVED



Isn't it about time you **switched**
to your local Sparky!?

- Napit Registered - UKAS accredited
- Competent Person
- From a new light, socket, ring main to complete rewires
- Rewiring and Upgrading
- Fault finding and repairs
- Complete rewires
- Periodic Inspection and Testing
- Full Electrical Certification (EIC, MEIC and EICR's)
- Design
- Portable Appliance Testing (PAT)
- Security Lighting
- Electric Vehicle Charging Equipment Installation (C&G 2919-01 Qualified)
- Domestic, Industrial and Commercial Installations



07900 255608 james@oakelectrical.uk

Oak Electrical Solutions Ltd., Oak Cottage, 18 Main Road, Holmesfield, Dronfield S18 7WT

oakelectrical.uk

PLANNING MATTERS (CONTINUED)

Appeals Against determinations made by North East Derbyshire District Council:

21/00020/COU : Appeal against Enforcement Notice for the change of use of building to a dwelling at Brindwood House, Millthorpe Lane.

21/00020/EN_OD : Appeal against Enforcement Notice for the erection of two buildings at Brindwood House, Millthorpe Lane.

DRONFIELD POLICE SAFER NEIGHBOURHOOD TEAM

December crime figures:

Burglary: 1, Public Order: 1.

In Holmesfield whilst doing an estate walk with the Parish Council, it was noted about the recent success of increased activities for young people in the village and to encourage young people to attend the youth club - *Glow!* - and also *Extreme Wheels* which run regularly at Holmesfield Church Hall.



Speeding and parking was also raised as a concern within the area of Holmesfield and Millthorpe. We have also been contacted about parking near the junction of Main Road and Cowley Lane. We have highlighted this with the Parish Council and looking at possible solutions to this long standing issue.

Dronfield SNT will monitor the location and give suitable advice and take action when required. If any residents would like to get involved in the Speedwatch scheme please contact Dronfield Safer Neighbourhood Team for more information..

PCSO 12853 Jonathan Flower, Dronfield SNT
E-mail: Jonathan.flower@derbyshire.police.uk

SNOW WARDEN SCHEME

A request has been received from a resident for a Snow Warden Scheme to be set up on Woodside View. In return for your help Derbyshire County Council will provide you with:-

- Up to a tonne of grit, free-of-charge, and delivered directly to your designated storage area, in 10/25kg bags.
- A free online training course and advice for your snow wardens/volunteers on how to clear snow and ice safely.
- Early notification of forecast bad weather.
- A dedicated resource page for snow wardens on the County Council website to enable you to report your snow clearing activities and report grit bins empty or request additional grit.

To register your interest and for more information email: snow@derbyshire.gov.uk



PureChiro™

ENHANCE HEALTH **TRANSFORM** LIFE

Chiropractic Clinic in Dronfield

T: 01246 412255

E: reception@purechiroclinic.com

www.purechiroclinic.com

PureChiro Clinic
3 Stubley Drive, Dronfield Woodhouse,
Dronfield. S18 8QY

HOLMESFIELD CHARITABLE TRUSTS

The trustees of the Penny Acres Charitable Trusts are asking everyone if they know **why** we have our Trusts and **who** they are for ?

We are very fortunate in Holmesfield to have three Charitable trusts which are open to application by anyone living in Holmesfield.

The revenue for the Trusts comes from land donated in the 18th century on Cowley lane and later donations which are owned by the Charity Commission on behalf of the Penny Acres Charity.

The Trust supports the '*Educational Foundation*' which is open to anyone age 25 or under who, or whose parents are residents in the village. Over a period of many years grants have been awarded for the purchase of books and more recently towards computers and sports equipment.

The Trust receives regular applications and the Trustees are keen to encourage more applications to the '*Relief in Need Charitable Trust*' and feel the old fashion Victorian wording of the Trust may be putting people off making an application. The remit of the Charity is to relieve hardship, need and distress – a very old fashioned way of saying that these days, life can be difficult as the cost of living is increasing. Anyone over 60 who is a resident of Holmesfield can apply and there is no means test applied.

For further information, please contact the clerk to the charities.

Mrs Geraldine Austen on 0114 289 0686.

All applications are dealt with in strict confidence

HOLMESFIELD CHURCH WALKING GROUP

CHATSWORTH WALK

On **Wednesday 2nd March**, Robin Greetham will lead a walk starting from the Wheatsheaf pub in Baslow (DE45 1SR). The short walk goes to Chatsworth House and back. The longer walk goes to Chatsworth house then up the steps to the Hunting Tower and along the edge returning to Baslow via the Jubilee stone. Both walks will stop at Chatsworth for coffee.

There is not a walk in February but there are two walks in March, the second one is on 30th March- more details in next month's newsletter.

If you would like to come just turn up on the day.

The cost of the walk is £4 and the proceeds will go to Holmesfield Church maintenance fund. Please phone Robin on 01246 412767 if you have any queries.

HOLMESFIELD NEIGHBOURHOOD WATCH

Sally Ann Marples-Shaw is our Neighbourhood Watch Co-ordinator.

Sally's contact details are: Tel: 07930 430044 – Email: sallyannms@icloud.com

Millthorpe Nursery

We're getting ready



Hope you are safe and well

We're busy growing lots of lovely spring-flowering bulbs and plants and are back open in early February

We look forward to seeing you

Millthorpe Lane, Holmesfield, S18 7SA



01142 890334



Open Tuesday - Sunday 10am - 4pm

(from February to November)

HOLMESFIELD GARDENING ASSOCIATION

Happy New Year to all our members and friends. 2022 began on a very positive note with a talk from Mr. Peter Forrow from Holymoorside on '*The Gardening Year Part One*'. We were presented with plants for each season as the development of his garden was revealed as well as photographs of his prize winning Gladioli and tips on growing them.

On **Wednesday 3rd February**, the Association holds its AGM which is for members only. This will be when members judge the Hyacinth competition.

On **Wednesday 2nd March** we look forward to Mr Forrow's return when he will be giving the second part his talk on '*The Gardening Year*'.

On **Wednesday 6th April** Catherine Nuttgens, Sheffield City Council's Forestry Manager will be our speaker.

The Garden Association Trip this year will be on **Thursday 9th June** by coach from Holmesfield to RHS Bridgewater in Salford (see Parish Magazine for details nearer the date).

All our evening meetings take place at 7.30pm at the Village Hall except in the summer when visits to various gardens are arranged and whilst we continue under Covid restrictions, members and visitors will be asked to pay £2.00 for each attendance.

Members - please don't forget your Hyacinths !

Frances Webb

TO ALL DOG OWNERS

Dog fouling issues are the worst they have ever been in Holmesfield. Most people take poo bags out with them and remove it, but others give all dog owners a bad name by leaving it. The irresponsible ones do not use poo bags, they go out under the cover of darkness and think picking it up does not apply to them. Some go out in broad daylight and leave a mess on footpaths used by the children on their way to school.

It is not in one particular place but in several areas in the village. The small minority of dog owners who do not clean up after their dog are putting children at risk of serious illness. It is not nice to step in it, push a wheelchair through it, drive a mobility scooter through it or worse fall in it.

REMINDER: It is against the law to allow a dog to foul in a public place and make no attempt to clean it up. The maximum penalty from a criminal prosecution in a court may be £1,000.

Please keep Holmesfield dog poo clean.



BROUGHT TO YOU BY MULTI AWARD WINNING
SAVILLS BARBERS

www.brickyrowbarbershop.com

  @Brickyrow

59 Baslow Road - Trolley

IS IT TIME TO COME OUT?



These days it's very hard to know who to trust. When we need to make important decisions, who do we turn to for reliable and trustworthy information that will help us make the right decision? We live in a society that is less trustworthy of those in authority and 'professionals' or 'experts'. One of the problems is that experts rarely seem to agree with one another, so how can us simple folk make sense of it?

One area of life where this is true is over Covid. There's lot's of facts, statistics and terms out there which if we're honest, we don't really understand. We have to rely on others to tell the truth - and that puts us in a vulnerable position. Some have become so sceptical of experts / the government that they've disappeared down the rabbit hole of conspiracy theories. Attempt to persuade them out of their delusion and you suddenly find yourself suspected of being part of the conspiracy!

The pressing question for some people now is, is it safe to come out? I know of quite a few elderly people who have spent all of the last two years in isolation, not venturing out at all. Having kept a close eye on all the stats from different perspective, my conclusion is that yes it is now safe. As I write there are about 500 people in hospital in England on a ventilator who have Covid – out of a population of 56,000,000 that's a very small number, especially when you think that most of them will recover. This number is falling and is now at the same level it was in July (yet we are in mid-winter!). If you've been tripled jabbed your chances of getting seriously ill with Covid are vanishingly small. Of course if your doctor advises you to stay in, then take their advice not mine!

I suppose the next questions is, having said all this, can you trust the vicar? Well I must concede, that's a fair point! I'm just glad that I can turn to God, to put my trust in him, the source of truth and love, who's word can always be trusted. He came to give us life, and life in all it's fullness. It's time to come out and live it.

Every blessing,

Rev. Ian

FROM THE PARISH REGISTERS

Baptisms:

2nd January - Raine Noelle Jenner

9th January - Amelia Hargreaves

Funerals:

2nd December - Charles David (known as David) Hinchliffe



TrainwithSuzy

I'm a personal trainer and specialise in fitness & fat loss and deliver bespoke 1-2-1 training programmes to suit your goal. Any level of fitness too.

I have my own private gym in Dore. If you haven't seen the results you were hoping for in the last few months then why not give personal training a try. It's varied, fun and we get the results you desire.

**Book your free consultation by contacting me on
07825 167411**

**Feel free to check out my website for more details:
www.trainwithsuzy.com**



Nail and Beauty Studio
Church Street, Dronfield. S18 1QB
Telephone: 01246 411062

Email: abiggin@hotmail.co.uk
www.nail-and-beauty-studio.co.uk

Open Monday: 10.30am to 5.30pm,
Tuesday to Friday: 9.30 am to 7.30 pm,
Saturday: 9.30 am to 3.30pm.

Some of the treatments we offer:

- Manual and Electrical Facials
- Aquapure hydra dermabrasion facial
- Waxing
- Massage
- Special occasion make-up
- LVL lash lift and SVS lash extensions
- Nail enhancements
- Hand and Foot care
- Electrolysis and skin tag removal
- HD Brows
- St Tropez Spray Tanning

Please see our website or call in for a full treatment list.

All major credit cards accepted

Gift vouchers available

DECLÉOR PARIS GUINOT D'HD BROWS HIGH DEFINITION BEAUTY LASHES ST.TROPEZ SVS SPEED / VOLUME / STYLE AQUAPURE

CHRISTMAS DAY DINNER IN HOLMESFIELD CHURCH

Eleven People sat down for the Christmas meal in Holmesfield Church Hall and hopefully a good time was had by all.

We would like to say a big thank you to the following:-

- The Angel Inn for providing the wine .
- The Rutland Arms for providing all the vegetables.
- Roger and Frances Webb for the crackers and a cake.
- Hazel Smith for giving us the large turkey.

Thanks are also due to Sylvia Meggitt and Brenda Dakin for all their help on the day.

Robin & Jane Greetham

HOLMESFIELD YOUTH CLUB

A great start to 2022 for Glow! youth club! We've gone from monthly to weekly for the spring term with the support of ExtremeWheels Roadshow, a charitable organisation working with young people for the last 20 or so years. They normally work outdoors with bike ramps (they're all champion BMX/



mountain bike riders) and extreme sports but during the winter months have joined us bringing slack lines, laser quest and vintage video games as part of their flying youth club kit. Please do check out their Facebook and Instagram pages to see the fantastic work they do.

Thanks also to the folk who have donated equipment since the start. If anyone has the skills and time to attach some wheelie castors to a table football please do be in touch with me.

Glow! youth club is open on Mondays 6.30 to 8.30pm in Holmesfield Church Hall for all local young people in secondary school years Y7-11. It's free to come in and take part in all the activities.

For more information contact Sarah Webb on sarah@webbhome.co.uk or 07929582233.



*Design, Manufacture and Installation of Quality Fabricated
Products in Mild Steel, Stainless Steel and Aluminium*

*Units 9 & 10 Foxwood Road, Dunston Trading Estate
Chesterfield. S41 9RF*

Telephone: 01246 450619/454315

E-Mail: cenfabs@aol.com



POWER TOOL ACCESSORIES

+44 (0)114 261 7200
info@castlebrooke.co.uk

www.castlebrooke.co.uk

HOLMESFIELD'S VILLAGE SOCIETY

Hi All - Happy New Year! I hope that you have all had a wonderful Christmas and that this finds you safe and well.

Spring is just around the corner (thankfully!) and it's the time of year for planning the year ahead and that's exactly what the Holmesfield Village Society committee have been doing. Following a short break after Christmas, we have started to plan our calendar of events for the village for 2022.

The Queen's Platinum Jubilee is this Summer and this makes it an incredibly special year for community events. We hope to add some really special celebrations for the Jubilee into our usual village calendar. We already have the annual favourites pencilled in, the Pumpkin Trail, Remembrance Sunday, Santa's Grotto, the Christmas Tree and Carols and we want to do even more!

Following the great comments and feedback we have had about the 'Polar Express' Christmas film afternoon for children; we have no doubt that there is a demand for movie events. Ideally these could take place more regularly, perhaps with different themes throughout the year. Please let us know what you would like to see in the Village Hall...

In fact, we want to hear all of your ideas – so please let us know! We are inviting your suggestions and input about all the events and types of activities you would like to see in 2022.

If you have any requests, or ideas or you'd simply like to be more involved, please let us know either directly or on the email address below. We look forward to hearing from you.

We are all about building on our great community spirit - that's our goal in everything we do and we can hopefully have some fun along the way!

For more information or to contribute ideas; email us at holmesfieldvillage@gmail.com and always keep an eye on www.facebook.com/groups/holmesfield for event updates.

#loveholmesfield

THANK-YOU

Holmesfield Parish Council sends out a big message of thanks for all those involved in organising and attending the Christmas events in the village..



Helen O'Grady Drama Academy

Call Nick or Mary Chadwin on 0114 2559100

www.helenogradysheffield.co.uk

Sheffield@helenogradey.co.uk

HOLMESFIELD SUPPORT GROUP

It looks like we may be coming to an end of restrictions completely and returning to 'normal'. We are continuing to publicise any updates we get on vaccinations on the Facebook page, but most people know the processes by now. The community WhatsApp group continues to be available for everyone join.

HOLMESFIELD MARKET UPDATE

Not too much to report this month as we are starting to get back into planning for this year's markets. The 2022 dates for the market are as follows:-

Saturday 2nd April,
Saturday 2nd July,
Saturday 1st October,
Saturday 3rd December.

We are keen to hear from any new stall holders and also your feedback on what other types of stalls you would like to see. Email us at the address below.

One thing the team did discuss at the January meeting was the financial results achieved by running the markets this year. We plan to attend the Holmesfield Village Society meeting in February to discuss what we can jointly support.

We did have some ideas about offering some 'start up' funding for village activities. So do you or a group of you have an idea to start a club, or offer some training that we could support? Bridge club night? Indoor Boules? Intro to Art? How to create a website etc...?

We know there are lots of things going on, and maybe there are no gaps. But if you do have ideas, want to learn or offer your skills for community learning, discuss how to get support for your 'start up' activities.

Please contact us at: [*holmesfieldlocalmarket@gmail.com*](mailto:holmesfieldlocalmarket@gmail.com)

CONNECTRICAL

ELECTRICAL INSTALLATION SOLUTIONS

YOUR LOCAL TRUSTED **ELECTRICIAN**

UPGRADES RE-WIRING FUSE BOARD EICR FAULT FINDING

WHY CHOOSE US?

Our Electricians are committed to providing honest, friendly, and on-time Electrical Services. We pride ourselves on providing the service you need at a high standard, and at a competitive market rate.

★ Five Star Service

☑ Fully Certified

👍 Quality Assurance

💬 Quick Response

Conor Dubik

07500 864 746

conor@connectrical.co.uk



The Barn, Cowley Lane, Holmesfield, Dronfield, S18 7SD

WWW.CONNECTRICAL.CO.UK

TIME TO GET WALKING AGAIN!

At this time of year we start to think about the mud drying up and getting out to walk in the beautiful English countryside again, but where can you find new and interesting walks?

Walking in Derbyshire: www.walkinginengland.co.uk/derbyshire has hundreds of walks to download and print for free, it also has books of walks, details of all the walking groups in the county and much more. Whether you want to walk on your own or with a group all the information is there in one place.

John Harris (the custodian of the website) said *'There is so much walking information on the web but it is difficult to find. Walking in Derbyshire (part of the Walking in England website) has brought it together in one place so whether you are walking from home, or away on holiday, you will be able to find a walk suitable for you.'*

With walks from half a mile to over twelve miles plus a note of suitability for pushchairs and wheelchairs, everyone can find a walk to enjoy.

So home or away, check out the websites and get walking!

John Harris

www.walkinginengland.co.uk – john@walkinginengland.co.uk

ARE YOU LEAVING THE DOOR OPEN FOR HACKERS?

Why are software updates important?

Software updates are an important part of staying secure online. But why? You'll often hear about the new features or performance improvements in a software update, but what isn't talked about as often are the bug fixes and security improvements. Out-of-date software and apps contain weaknesses. This makes them easier to hack. Companies fix the weaknesses by releasing updates. When you update your devices and software, this helps to keep hackers out.

Why would cyber criminals target me?

Your device contains a lot of personal data that is highly valuable if it fell into the hands of a fraudster. The likelihood is your device will contain your full name, date of birth, address, bank details, passwords, as well as many other forms of personal data such as private photos or videos.

Improve your online security by using automatic software updates

We understand it can sometimes be annoying to remember to update your devices every time a new update is released, that's why we encourage you to enable automatic updates wherever it's available. That means you don't have to manually install updates every time they're released.

For more of the government's latest advice on how to stay secure online, visit the Cyber Aware website: www.cyberaware.gov.uk

Cherry Tree Farm

Cowley Lane, Holmesfield, S18 7SD



Free Range Eggs



PAY AT THE FARM GATE

Haylage & Hay



A VARIETY OF SQUARE BALE SIZES
TO SUIT ALL USERS DELIVERED AS REQUIRED.

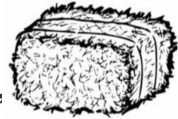

HAY AND STRAW.

AGRICULTURAL CONTRACTING

FIELD AND HEDGE RESTORATION,

RESEEDING, ROLLING, CHAIN HARROWING, HEDGECUTTING

FENCING, MUCKSPREADING, DITCH CLEANING & DRAINAGE,

SNOW CLEARANCE, ETC.

HARDCORE SUPPLIED AND LAID FOR YARDS, ROADS ETC.



Mark Timperley TEL: 0797 0912 959

www.derbyshirehaylage.co.uk

ROBERT BARNES CONSTRUCTION

Domestic and Industrial Builders

Telephone

0114 2890907

Mobile

07976 762 495

Email

rhbarnesconstruc@aol.com



Mollart-Cox
Engineering

The UK's most diverse privately owned sub-contract machining facility. Specialising in Deep Hole Drilling, Honing, large CNC turning and 5 axis machining and Gun Drilling.

Web: www.mollartcox.co.uk Tel: 01246 458090

**Unit 1, Broombank Road, Chesterfield Trading Estate, Chesterfield
S41 9QJ**

Cowley Riding School

Holmesfield • Dronfield • 0114 2890356



Association of British Riding Schools Approved

Lessons for adults & children 7yrs & over • 13st/83kg weight limit applies

Group lessons or Private lessons

All abilities catered for from complete beginners to advanced

Pony days – Thursdays in school holidays, all grades

Established 1973



Got a computer?

Having Problems?

Is it running slow? Does it stop responding?

Having problems running the latest games or applications? Broadband installation problems?

Give me a call!

I am available for home visits at any time that suits you (including evenings and weekends) to discuss how I can help sort out your computer problems.

I can also suggest possible upgrades which may improve the performance of your system, or even build you a system to your specific requirements.

Phone: 0114 247 2619

Mobile: 078 1746 4703

Tim Brown

**Building,
Installation,
Upgrading and
Troubleshooting
Computer
Systems**

**Over 30 years'
Professional
Experience**

Email:

service@timbrownplus.co.uk



Holmesfield 2022 LOCAL MARKET



Saturday 2nd April



Saturday 2nd July



Saturday 1st October



Saturday 3rd December

St. Swithin's Church Hall
& The Angel Inn - S18 7WT

10am
until
2pm

----- COME & SUPPORT -----

We have a range of local crafts and tasty foods from around the area.

- PIES • CAKES • BREADS • MEATS • WINES, BEER, CIDER & SPIRITS • ART
- CLOTHING • BAGS & ACCESSORIES • PLANTS ...AND MORE!



For more information email
holmesfieldlocalmarket@gmail.com



SAXTON BALUSTRADES LTD & TUFF-ROOFING

**LEADERS IN BALUSTRADES
AND SEAMLESS FLAT ROOFING**

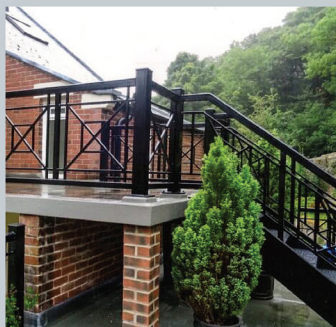
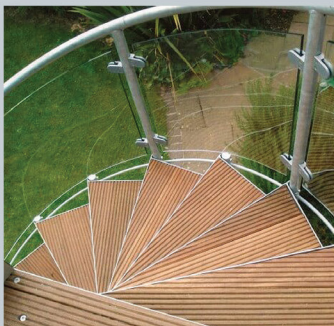

**OPEN UP YOUR HOME AND
GARDEN WITH SAXTON
GLASS AND STAINLESS
STEEL BALUSTRADES**

Call for a no-obligation quotation. More photos available on our website:

TEL: 07973 672582 / 0114 2899286 www.tuff-roofing.co.uk

UNIT 3 DRONFIELD COURT, WARDS YARD, DRONFIELD S18 1NQ

HOW TO REPORT SCAM MESSAGES

Fake emails and text messages are a common tactic used by cyber criminals, their goal is often to convince you to click a link. Once clicked, you may be sent to a dodgy website which could download viruses onto your computer, or steal your passwords and personal information.

In order to try and convince you that their messages are legitimate, criminals will pretend to be someone you trust, or from some organisation you trust. This could be your Internet Service Provider (ISP), local council, even a friend in need. And they may contact you by phone call, email or text message.

Reporting suspicious emails:

If you have received an email which you're not quite sure about, you can report it by forwarding the email to the Suspicious Email Reporting Service at: report@phishing.gov.uk

As of 31st October 2021, the number of suspicious email reports stands at more than 8,100,000, with the removal of more than 67,000 scams and 124,000 URLs.

Thank you for your continued support.

**In a small number of cases, an email may not reach our service due to it already being widely recognised by spam detection services. The vast majority of reports do reach our system so please keep reporting any suspicious emails you receive.*

Reporting suspicious text messages:

You can report suspicious text messages to your mobile network provider, for free, by forwarding the text to 7726.

If you forward a text, your provider can investigate the origin of the text and take action, if found to be malicious. If 7726 doesn't work, you can find out how to report a text message by contacting your provider.

(On many Android devices and iPhones, pressing and holding on the message bubble should present the option to forward the message)

For more of the government's latest advice on how to stay secure online, visit the Cyber Aware website: nccsc.gov.uk/cyberaware.



1ST CLASS
ROOFING & BUILDING LTD
40 YEARS IN THE TRADE



PROFESSIONAL SPECIALISTS IN FIBREGLASS ROOFING



FIBREGLASS SPECIALISTS:

FIBREGLASS IS HIGH STRENGTH AND LIGHTWEIGHT. WHETHER SIMULATING LEAD OR COPPER SHEATHING, REPAIRING LISTED BUILDINGS OR USE IN ENVIRONMENTALLY SENSITIVE AREAS, FIBREGLASS PROVIDES THE PERFECT ANSWER AND CAN BE INSTALLED RAPIDLY ON BOTH DOMESTIC AND COMMERCIAL APPLICATIONS BY OUR FULLY TRAINED STAFF TO ENSURE WORK OF THE HIGHEST STANDARD.

OTHER SERVICES AVAILABLE:

- FASCIA / SOFFIT / GUTTERING
- ROOF MAINTENANCE
- SLATING AND TILING
- POINTING
- CHIMNEY WORK
- DRY RIDGE
- GUTTER CLEANING
- STORM DAMAGE
- ALL TYPES OF BUILDING WORK UNDERTAKEN



WE ARE A FAMILY RUN BUSINESS SUPPLYING A VAST AMOUNT OF EXPERIENCE IN BOTH BUILDING & ROOFING, & FULLY TRAINED STAFF OFFERING WORK OF THE HIGHEST STANDARD.



WHETHER IT BE A DOMESTIC OR COMMERCIAL PROPERTY, WHATEVER SIZE OF COMPLEXITY, WE HAVE THE EXPERTISE AND EXPERIENCE TO PROVIDE THE SOLUTION.



WE HAVE BUILT A 1ST CLASS REPUTATION ON THE BASIS OF PROVIDING CLIENTS WITH A QUALITY SERVICE COMBINED WITH EXCELLENT VALUE FOR MONEY.



01143 218598 / 07890676623



1ST CLASS ROOFING AND BUILDING LTD



WWW.1STCLASSROOFS.CO.UK
FIBREROOFS@HOTMAIL.CO.UK



@1STCLASSROOFINGANDBUILDINGLTD



DECEMBER 2021 WEATHER

What was the weather like in December last year! With Christmas and then the New Year in between, without my weather station records I struggle to remember very well. However, I do remember that it was officially a White Christmas, although Holmesfield only just made it as the snow did not fall until about 11pm on that day. The snow did not last for very long and indeed by the end of 2021 our temperatures were in double figures. 31st December set records as the warmest New Year's Eve for many years. I recorded a maximum of 12.9°C on that day and it was quite unusual in that the temperature stayed above 10°C for all 24 hours.

December as a whole was 0.7°C above my average for the month, the mean temperature was 5.2°C as opposed to my average of 4.5°C. Whilst the month was slightly warmer than normal it was also very dull with record cloud cover. I did not record a single hour of bright sunshine in the whole month. December was also wetter than usual with 40% more than normal, indeed we had some rain on 21 of the 31 days. In summary, December weather was not very exciting.

The year of 2021 will probably go down in our minds as the second one to be dominated by Covid-19. In terms of the weather the year was very slightly warmer than usual and 10% wetter than normal. Perhaps we should be grateful that 2021 was not unusual in terms of the weather. We would not like to have had a repeat of the storm in late November 1703 that is said to have resulted in 15,000 deaths in England. In London 700 ships were heaped together in the Pool of London, 400 windmills were destroyed in the SW of England and the old Eddystone lighthouse was destroyed. More recently the winter of 1947, when snow fell on the 23rd January and continued until the 15th March, caused enormous disruption and many deaths. Our weather is still very unpredictable and by the time you read this we may have had some more snow. The record snowfall of 1947, that did not start until late January, was actually preceded by heavy snowfall on the east coast of the USA over Christmas. I am writing this report on the 12th January, and it is quite warm, but five days ago heavy snowfall was reported to be blanketing the north east of the USA.

Brian Brown

**Autumn and winter tidies.
Regular garden maintenance.
Hedge cutting.
Tree surgery.**

📞 0114 258 9290
✉ james@jabird.co.uk
🌐 www.jabird.co.uk

1-5 Buttermere Road
Sheffield S7 2AX

**JA
BIRD
LAND
SCAPES^{LTD}**

**LEE
ROWLEY MP**



I hold regular advice surgeries offering help and support to local people.
To arrange an appointment, please email me or call **01246 439222**

Constituency Office

Eckington Business Centre, 62 Market Street,
Eckington, S21 4JH

Westminster Office

House of Commons, London SW1A 0AA

t: 01246 439222

w: lee4ned.com

e: lee.rowley.mp@parliament.uk

🐦 @Lee4NED

📘 fb.com/lee4NED

Serving the people of North East Derbyshire

Promoted and printed by Marcus Wells, on behalf of Lee Rowley MP, both of Eckington Business Centre, 62 Market Street, Eckington, S21 4JH.



Peak Oil

Local Family Supplier of:
**Heating Oil, Aga Oil and
Farm Fuels**

We also stock:

- Fuchs Lubricants
- Storage Tanks
- Tank Monitors

- Fuel Accessories
- Fuel Additives
- Adblue



For an instant online quote visit:
WWW.PEAKOIL.CO.UK

Chesterfield: 01246 450242

sales@peakoil.co.uk

Belper: 01773 550400



Timber Window and Door Manufacturers

Since 1908

WINDOWS

- High performance timber
- Stormproof and traditional flush casement
- Spring balance sliding sash
- Traditional box sliding sash with cord and pulley
- Bespoke
- Pre-glazed

DOORS

- Panel, bespoke, bifold and pre-hung doors
- Frame ledge and brace



**BWF Product Design
of the Year Award**



**TOM PEARSON & SONS
LTD**

Holmesfield Sawmill,
18 Main Road, Holmesfield,
Dronfield S18 7WT
T : 0114 289 9384

E : pearson@holmesfieldsawmill.co.uk



EST 1910

BENSONS

FLOORING & BEDS

4th generation family business established over 100 years ago.

7000 sq ft showroom with free parking with disabled access.

Specialists in Carpets, Laminate flooring, Wood Flooring, Vinyl and Luxury Vinyl Tiles.

Bespoke fitting service available for all our products including subfloor preparation and removal of old flooring.

All main manufacturers products on show in our large newly refurbished showroom including Karndean, Polyflor, V4 woodflooring, Woodpecker, Quickstep, Cormar, Abingdon, Brintons, Ulster.

Free no obligation measuring and estimating service including home sample service.

Over 20 mattresses ranging from soft to firm in store to try.

Large range of divans and bedframes to choose from with free delivery on all items.

Bensons Flooring And Beds Ltd , 21 Guernsey Road , Heeley, Sheffield S2 4HG

Opening Hours Mon—Sat 9am—5pm

Sun 10am—4pm

Tel 0114 2584404

Email - info@bensonsflooringandbeds.co.uk

HOLMESFIELD PENNY ACRES SCHOOL LOTTERY

A very excited class of children were involved in creating the draw electronically with a computer number generator for the month of January before breaking up for Christmas.

We are pleased to announce the winners as follows:-

January 2022

1st prize	No. 67	Mrs. Gu	£54.00
2nd prize	No. 58	Mrs. Scarfe	£12.00

Penny Acres School were also awarded £54.00.

Thank you to all the parents, family members, neighbours and local residents for your continued support especially during the past year.

You can join the lottery at any time only £1 per number per month so please feel free if you would like to join contact either Penny Acres School Office or Samantha Copley by emailing samcopley@me.com or phone: 0780 3128729



DRONFIELD HALL BARN EXHIBITION

Dronfield Hall Barn is pleased to announce that its revamped 'A Stroll Along Dronny Bottom' exhibition is available to view until the end of February at the Barn.

Open in the gallery from 10am-4pm on Wednesday-Sunday, this is a great opportunity to revisit one of our favourite exhibitions to date.



HOLMESFIELD ARCHIVES

The Holmesfield Bygones feature of the Parish Newsletter has been enjoyed by many readers since it became a regular feature several years ago.

Whilst we still have several items of interest to share, it is sadly not an inexhaustible collection and we wish to remind readers that we are always seeking to expand the collection and appeal to anyone with paperwork, ephemera and old photographs regarding Holmesfield to get in touch so that they can be digitised for posterity and enjoyed by a wider audience.

Please contact the editor, Nick Wheat - details inside the front cover



Palace Roofline Ltd

"Quality is Our Priority"

Fascias & Soffits • Guttering • Carports • Ridge Tiles • Flat Roofs



Fibreglass Flat Roofs

The ultimate, tough and modern system.



Dry Ridge Tile System

Maintenance free ridge tiles with a 20 year guarantee.



Carports

Cantilever and lean to carports.
Various colours and sizes available.



Felt Roofing System

Traditional three layer, high tensile felt roofing system with a solar paint finish.

-  Local and Friendly Company
-  50 Years Product Guarantee
-  10 Years Installation Guarantee
-  Which Trusted Trader

-  Derbyshire Trusted Trader
-  Free No Obligation Quotation
-  No Job Too Small



 Palace Roofline Ltd
 @PalaceRoofline



t: 01246 277215
www.palaceroofline.co.uk

Visit our showroom: 414 Chatsworth Road, Chesterfield S40 3BQ

DRONFIELD HALL BARN TRUST EVENTS

Book online, in the coffee shop or by email: bookings.dht@outlook.com.

Wednesday 2nd February, 7.30pm to 9.00pm

Iconic Peak District Insects with Derek Whiteley

A Dronfield Wildlife & Natural History Group talk, as Derek gives a fascinating lecture about what insects call their home in the Peak District.

Members £4, Non-members £8.

Mondays 7th February to 14th March, 10.00am to 1.00pm

Botanical illustration led by Rachael Dawson: Signs of Spring.

A six-week course exploring the intricate beauty of early spring. Learn to capture the myriad of contrasting colours and textures found in spring stems, foliage and flowers using watercolour painting techniques. All abilities welcome. Suitable for anyone who enjoys drawing and painting in detail. A variety of material will be provided but students can also bring their own. A list of required equipment will be provided on booking.

Members £60, Non-members £75.

Friday 11th February, 10.00am to 1.00pm

Monthly Quilting Workshop led by Susanne Haywood.

Learn new techniques and receive support and guidance for your project.

Members and non-members £5 per session.

Saturday 19th February, 7.00pm to 10.00pm

Winter Warmer Bistro Night.

For more information, including price, 3-course menu and how to book, please email: meryl47simpson@gmail.com or call 07807 753302 / 01246 410513.

Wednesday 23rd February, 10.00pm to 3.00pm

Half Term Craft Activities

Join our volunteers this half term for some fun filled children's craft sessions! Full details of activities to be confirmed. All material is provided, no booking required – but please note we require all children to be accompanied by an adult. Cost is £2.50 per child.

Saturday 26th and Sunday 27th February, 10.00am to 4.00pm

Cauls, Templers and Tires : The Weird Substructures of Late Medieval Headwear led by Sarah Thursfield

This practical workshop will focus on the development of the lattice-patterned caps and shapes worn by fashionable women between 1390 and 1470. What can we learn from the historical sources, and what happens when we try to re-create them?

This course will be of interest to those who attended Sarah's previous course on 'Medieval Englishwomen's Headwear' but whilst some previous knowledge and sewing experience will be useful, beginners are also welcome — just be prepared to put some very strange things on your head!

Please bring along your sewing kit, any materials which you would like to make up and any headwear you have made previously. Basics such as paper, buckram and wire will be available on the day for a small charge).

Members £54, Non-members £60.





Moorland Matured Beef and Lamb

Call Liz or Nick Denniff on 01142 899359 or 07905 596851

info@moorlandmeat.co.uk

www.facebook.com/moorlandmeat

John Heath & Sons Funeral Directors

An Independent Family Business For Six Generations.

Day or Night (0114) 272 22 22

Earsham Street | Ecclesall | Crookes | Stannington |
Meadowhead | Ecclesfield | Deepcar | Penistone |
Eckington | Hollinsend



Pre-paid Funeral Plan Service available
www.JohnHeath.co.uk



SELECTED
Independent
FUNERAL HOMES®

3rd HOLMESFIELD SCOUT GROUP

Scouts and Explorers:

Meet Tuesday nights at Scout HQ, Wreakes Lane, Dronfield.

Beavers and Cubs:

Meet Wednesday nights at Scout HQ, Wreakes Lane, Dronfield.

Holiday Dates:

There will be no Scouts or Explorers on Tuesday 22nd February 2022.

There will be no Beavers or Cubs on Wednesday 23rd February 2022.

Please note that all four sections have a waiting list. If you have children you would like to join the group, please get their names on our waiting lists as soon as possible – don't wait until they are the right age, to avoid disappointment.

Please contact Richard Wilkinson on 01246 412576, or email :

thirdholmesfieldscoutgroup@hotmail.co.uk for further information.

COWLEY MISSION AND THE VINE FELLOWSHIP

Our service commences at 10.30am each Sunday at Cowley Mission. Everyone is welcome to come and visit/join us.

Dates for January:-

- 6th Steve Richards (Communion)
- 13th Tony Bethell
- 20th Cowley Mission (Communion)
- 27th Muriel Stonehewer

CORONAVIRUS

Protect yourself and others

Derbyshire.gov.uk/coronavirus

WEATHERVANE

STEEL BUILDINGS LTD. DOMESTIC & INDUSTRIAL

14 Vicarage Close, Holmesfield, Dronfield. S18 7WZ

VAT Registration Number: 916135635 UTR Number: 2791209044



Industrial Metal Cladding
Over Cladding of Asbestos and Removal
Replacing Discoloured Sky Lights
Steel Erecting and Fabrication
Stables • Barns • Equestrian Centres
Galvanised Steel Buildings • Demolition
Domestic Building and Roofing Services
UK and Europe

Contact: Ian Wilkinson

Office: 0114 289 1847 Mobile: 0795 805 4402

Email: weathervanebuild@gmail.com

www.weathervanesteelbuildings.co.uk



ARE YOU WINTER READY?

The UK's gas and electricity supply is more reliable than ever before. But severe winter weather can still cause damage and disruption.

Be prepared in case you have a power cut or gas emergency:

Know your free emergency numbers

In a power cut dial **105** or, for a gas emergency, dial **0800 111999**.

Prepare your home

Keep a torch handy and get your appliances serviced by a Gas Safe registered engineer to prevent carbon monoxide poisoning. Vulnerable households can get extra support by signing up to the Priority Services Register. Contact your gas or electricity network to find out more. Visit www.energynetworks.org to find out who your network operator is.

Keep your eyes open

Keep an eye on the weather forecast and, if you have a power cut or a gas emergency, check on your neighbours.



Local Online Sweets Business

We have all
your favourite
Pick'n'mix
sweets!



@HouseofsweetsUK

DM us with your orders
FREE local delivery to
Holmesfield, Barlow and Millthorpe!

M Millhouses
P Plumbing &
H Heating
S Services

Central Heating
Bathrooms
Tiling

Boiler installation and Servicing
Renewables – Ground Source/Air Source/Solar

Keith Butcher – 07887 850588 / 0114 2891817



MOBILE LIBRARY

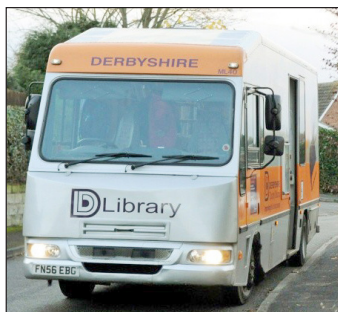

Derbyshire County Council's mobile library service operates on a 4-weekly cycle.

The mobile library will be at 6 Park Rise, Holmesfield between 10.25am and 10.50am on **Monday 21st February**.

The staff look forward to welcoming you on board to browse the stock and access their services.

The mobile libraries have a lift if you use a wheelchair or have mobility problems.

For further information call 01629 533444, or email:

ask.library@derbyshire.gov.uk

SUPERVISING CHILDREN'S ONLINE ACTIVITY

Parents/Guardian's should be aware about allowing your child unsupervised access to the internet and unlimited access to your bank details when playing games online.

Monitor what kind of sites your child is visiting, keep track of who they are speaking to online, make sure you have security settings up to date and that your bank details can't be accessed without your permission.

For more advice please visit www.thinkuknow.co.uk

**WHEN IT SNOWS
MAKE SURE YOU'RE
IN THE KNOW**

**Sign up to receive emails giving you info
about what's happening on the roads**
Derbyshire.gov.uk/snowupdates

SNOW INFO



Hedge Trimming



Logs For Sale



Tree Felling

Bringing you a greener alternative for tree care...



Providing a friendly and professional service, with high standards and quality workmanship.

Our Services Include:

- Trees pruned, shaped and crown reduced.
- Precise tree dismantling and tree felling.
- Hedges trimmed and reduced.
- Tree planting.

alexclimbtrees@hotmail.co.uk

EcoTreeCo.co.uk | Call **07714 514 627** for a **FREE QUOTE!**

FRIENDS OF GILLFIELD WOOD

Saturday February 19th, 2022 : Bird Walks with Chris Measures. We will be meeting at 8.30am at the bottom of Totley Hall Lane. As usual, people can leave whenever they wish. The walk lasts between 2 and 3 hours. Please wear suitable clothing and footwear. On this occasion, there is no charge for attending. All are very welcome, non-members too should you wish to bring along or mention the event to a non-member.



**Friends of
Gillfield Wood**

Monday 21st February, 2022, 7.30pm : An illustrated talk by Pauline Burnett on The Tenants and Workers of Abbey Dale Forge 1738-1933 Following its growth from a single grinding wheel dependent on the River Sheaf for power, the talk covers the aspirations of its tenants in the development the forge, as well as its eventual decline as the steel industry expanded throughout the late 19th and early 20th centuries. Covering the highs and lows of both tenants and workers lives, it aims to illustrate the industrial and social past associated with the River Sheaf in Abbeydale and Totley.

NOTE: At present, this talk is planned to go ahead in Totley library, but please do check either the FOGW website or email fogwsecretary@gmail.com to confirm. Places are limited so it is important to book a place by emailing the FOGW secretary. FOGW members will have priority.

Practical Conservation Mornings. From 10am for 2 to 3 hours on one Sunday in the month on an agreed date with the Sheffield City Council Ranger who attends our work mornings with appropriate tasks (light and heavy) and tools. We meet either at the Baslow Road bus terminus, the Scout Hut on Aldam Road, Totley or at the end of Totley Hall Lane. The work mornings are advertised on posters around Totley, in the local press and nearer the date are emailed out. Due to Covid precautions there are no drinks or biscuits provided so we recommend you bring along your own refreshments. If you are interested in helping us carry out such work in Gillfield Wood or have any questions, please contact fogwsecretary@gmail.com

We may also arrange the occasional mid-week Conservation Morning where we will not have the help of a Council Ranger but will concentrate on tasks we can do independently. Here we are likely to meet at the Baslow Road bus terminus at 10.00am. Bring spade/shovel and rake if you have them/one. And gloves and flask. We will probably finish around 11.30 but feel free to come and go to suit.

www.friendsofgillfieldwood.com

For any clarification, please contact Paul Hancock via email:
paulhancock1954@gmail.com

Please check out and 'like' the Facebook page for "Friends of Gillfield Wood"

There is also a Twitter feed: @GillfieldWood - please take a look !



THE ANGEL

at Holmesfield
Gluten free



Main Road, Holmesfield, S18 7WT
0114 2890336



hollotta!
DELICIOUSLY GLUTEN FREE PASTRY



HOLMESFIELD VILLAGE HALL CAR PARK

A large number of vehicles not connected with Village Hall bookings are now using the car park on a daily basis. This is now preventing users of the hall from accessing the car park.

The village hall car park is private property and unless you are using the building, parking is not permitted.

Parking on private land without permission may invalidate your motor vehicle insurance.

Currently the Parish Council will be placing notices on offending vehicles, but if the situation continues then other methods including locking of the car park or clamping offending vehicles will be considered.

RELIEF IN NEED AND PENNY ACRES TRUSTS

Residents are reminded that funds are available from these ancient trusts for people over the age of 60 living in Holmesfield who may experience difficulty in paying for fuel during the winter months. Anyone who is eligible should write to the Clerk to the Trustees, Mrs Geraldine Austen at Greenways, Main Road, Holmesfield, Dronfield. S18 7WB (Tel: 0114 289 0686). for more details. All applications are treated in strict confidence.

The Trustees are also able to make 'one-off' grants for unforeseen capital expenses such as (for example) the payment required by the District Council to remove old goods. If you are faced with such a bill contact Mrs Austen and tell her about it. The Trustees want to help anyone who qualifies, but cannot if they do not know who would like help!

HOLMESFIELD EDUCATIONAL FOUNDATION

Residents are reminded that this ancient village charity, dating back to the early 18th Century, has funds available to make grants to persons under 25 years old who are or whose parents are normally resident in the village. Grants may be made for or towards outfits, clothing, tools (including computers) instruments or books. Grants may be made for many other items or purposes which assist in promoting 'education' in its broad sense.

Please note that grants will not be given if purchases have already been made. Meetings are held on the last Wednesday in January, April, July and October.

For further information, those who may be eligible should contact the Clerk to the Charity, Mrs Geraldine Austen at Greenways, Main Road, Holmesfield, Dronfield. S18 7WB (Tel: 0114 289 0686).

JR GARDENING

Mowing, strimming, hedge
trimming, fencing, patios
& driveway cleaning

All jobs considered

**CALL US TODAY FOR A
FREE QUOTE**

Phone Jason on 07942 640145

*Friendly, honest, reliable &
trustworthy service*

ST. SWITHIN'S CHURCH

All are welcome to come to our **Sunday services** at 10.30am. The wearing of face coverings is no longer mandatory but is still advised in enclosed spaces. Hand sanitisers continue to be available. The type of services varies each week - those with children might find the fourth Sunday family service suits them best, but everyone is welcome at all services.

Visit our website – www.holmesfieldchurch.org.uk – to find out about events and activities, and for the latest news join our Facebook public group. Online services and programmes for the parish are available at www.youtube.com/dwhparish

We would be delighted if you would like to hold your **wedding** or **christening** service at St. Swithin's. Please contact the Parish Office on the number below in the first instance. You do not have to be christened or live in the parish to be married at St. Swithin's Church. For enquiries about **funerals**, burial of ashes, or anything else related to the **churchyard** please contact the vicar.

St. Swithin's Church Hall is the venue for many different community groups. It is an excellent, modern, well equipped hall with kitchen and meeting room, available to hire for your one off event or regular activity - please contact Jenny on the number below.

St. Swithin's Toddler Group is held on Thursday mornings, 10.00am to 11.30am.

J-Cafe is held on the 2nd and 4th Fridays, 10.00am to 1.30pm.

Contact numbers for St. Swithin's Church

Rev. Ian Webb	Vicar	0114 348 3879/ 07743 927458 ian.webb@dwhparish.org.uk
Christine Taylor	Toddler Group	0114 289 1402 christine.taylor42@hotmail.co.uk
Bev Blanksby	Treasurer	0114 262 0008
Jenny Banks	Church Hall bookings	0114 2890326

Parish Office **01246 412328**

Please do get involved with and support your Parish Church - a place of worship and community gathering for at least 1,000 years!



the cat's whiskers

luxury cat hotel

A truly luxury cattery carefully designed and managed to ensure your cat is totally comfortable and settled throughout their stay with us.

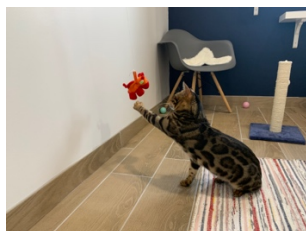
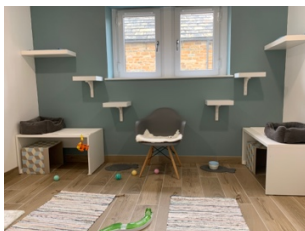
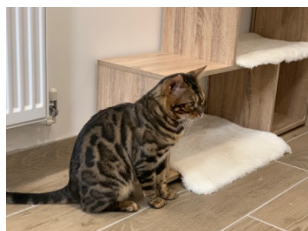

For bookings and viewings
please call 07710 623722

www.thecatswhiskersluxurycathotel.com

Follow us on Facebook and Instagram

DRONFIELD RAIL TIMETABLE

Train Services from Dronfield

Published 17/10/2021, until further notice

Destination	Op	Departs	Plat	M	T	W	T	F	S	S	Days operating	Next Station
Sheffield	NT	00:02	2		✓	✓	✓	✓	✓	✓	Not Mondays	Sheffield
Nottingham	NT	05:24	1	✓	✓	✓	✓	✓	✓		Not Sundays	Chesterfield
Nottingham	NT	06:13	1	✓	✓	✓	✓	✓	✓		Not Sundays	Chesterfield
Sheffield	NT	06:32	2	✓	✓	✓	✓	✓	✓		Not Sundays	Sheffield
Leeds	NT	07:00	2	✓	✓	✓	✓	✓	✓		Not Sundays	Sheffield
Nottingham	NT	07:12	1	✓	✓	✓	✓	✓	✓		Not Sundays	Chesterfield
Liverpool Lime Street	EM	07:16	2	✓	✓	✓	✓	✓	✓		Not Sundays	Sheffield
Sheffield	EM	07:23	2	✓	✓	✓	✓	✓			Mon-Friday	Sheffield
Sheffield	NT	08:05	2	✓	✓	✓	✓	✓	✓		Not Sundays	Sheffield
Nottingham	NT	08:13	1	✓	✓	✓	✓	✓	✓		Not Sundays	Chesterfield
Leeds	NT	09:02	2	✓	✓	✓	✓	✓	✓		Not Sundays	Sheffield
Nottingham	NT	09:15	1	✓	✓	✓	✓	✓	✓	✓	Every Day	Chesterfield
Leeds ¹	NT	10:02	2	✓	✓	✓	✓	✓	✓	✓	Every Day	Sheffield
Nottingham	NT	10:16	1	✓	✓	✓	✓	✓	✓	✓	Every Day	Chesterfield
Liverpool Lime Street	EM	10:24	2							✓	Sundays Only	Sheffield
Leeds	NT	11:01	2	✓	✓	✓	✓	✓	✓		Every Day	Sheffield
Nottingham	NT	11:16	1	✓	✓	✓	✓	✓	✓	✓	Every Day	Chesterfield
Leeds	NT	12:02	2	✓	✓	✓	✓	✓	✓	✓	Every Day	Sheffield
Nottingham	NT	12:16	1	✓	✓	✓	✓	✓	✓	✓	Every Day	Chesterfield
Leeds	NT	13:03	2	✓	✓	✓	✓	✓	✓	✓	Every Day	Sheffield
Nottingham	NT	13:16	1	✓	✓	✓	✓	✓	✓	✓	Every Day	Chesterfield
Leeds	NT	14:03	2	✓	✓	✓	✓	✓	✓	✓	Every Day	Sheffield
Nottingham	NT	14:16	1	✓	✓	✓	✓	✓	✓	✓	Every Day	Chesterfield
Leeds	NT	15:03	2	✓	✓	✓	✓	✓	✓	✓	Every Day	Sheffield
Nottingham	NT	15:16	1	✓	✓	✓	✓	✓	✓	✓	Every Day	Chesterfield
Leeds	NT	16:03	2	✓	✓	✓	✓	✓	✓	✓	Every Day	Sheffield
Nottingham	NT	16:16	1	✓	✓	✓	✓	✓	✓	✓	Every Day	Chesterfield
Norwich ³	EM	16:50	1	✓	✓	✓	✓	✓	✓	✓ ³	Not Sundays	Chesterfield
Leeds	NT	17:02	2	✓	✓	✓	✓	✓	✓	✓	Every Day	Sheffield
Nottingham	NT	17:17	1	✓	✓	✓	✓	✓	✓	✓	Every Day	Chesterfield
Norwich ³	EM	17:51	1	✓	✓	✓	✓	✓	✓	✓ ³	Not Sundays	Chesterfield
Leeds	NT	18:02	2	✓	✓	✓	✓	✓	✓	✓	Every Day	Sheffield
Nottingham	NT	18:16	1	✓	✓	✓	✓	✓	✓	✓	Every Day	Chesterfield
Leeds	NT	19:03	2	✓	✓	✓	✓	✓	✓	✓	Every Day	Sheffield
Nottingham ²	NT	19:16	1	✓	✓	✓	✓	✓	✓	✓	Every Day	Chesterfield
Leeds	NT	20:02	2	✓	✓	✓	✓	✓	✓	✓	Every Day	Sheffield
Nottingham	NT	20:16	1	✓	✓	✓	✓	✓	✓	✓	Every Day	Chesterfield
Leeds	NT	21:02	2	✓	✓	✓	✓	✓	✓	✓	Every Day	Sheffield
Nottingham	NT	21:14	1	✓	✓	✓	✓	✓	✓	✓	Every Day	Chesterfield
Nottingham	EM	21:47	1	✓	✓	✓	✓	✓	✓	✓	Every Day	Chesterfield
Leeds	NT	22:02	2	✓	✓	✓	✓	✓	✓		Not Sundays	Sheffield
Nottingham	NT	22:14	1	✓	✓	✓	✓	✓	✓	✓	Every Day	Chesterfield
Sheffield	NT	22:23	2							✓	Sundays Only	Sheffield
Nottingham	NT	22:52	1							✓	Sundays Only	Chesterfield
Sheffield	NT	23:23	2							✓	Sundays Only	Sheffield
Destination	Op	Departs	Plat	M	T	W	T	F	S	S	Days operating	Next Station

1. **Sundays**, goes on to Carlisle arriving there at 13:44

2. **Sundays**, originates in Carlisle at 15:20

3. **Saturdays**, terminates at Peterborough

• All times and services copied from Network Rail 16th October 2021

• Maybe subject to variation – Please check before travelling

• At the time of publishing, please consider wearing a face-covering, unless exempt, in stations, on platforms and on the train.

© Friends of Dronfield Station, 2021

AIR ACCESSORIES (SHEFFIELD) LTD

"The Single Source For Pneumatics & Hydraulics"



PRIMARY DISTRIBUTORS FOR:

Emerson, Parker, SMC, Norgren, PCL, Wade, Bosch Rexroth, Metal Work, Domnick Hunter, Hydrovane, Camozzi, Spirax, Compair, Desoutter, Ross, Festo, ASCO, Joucomatic, Atlas Copco, and Origa

PNEUMATIC & HYDRAULIC CYLINDER MANUFACTURE & REFURB

Pneumatic Tie Rod & Profile Cylinders 32mm - 250mm Manufactured From Stock
Imperial (Martonair Interchange) 3" - 14" Manufactured From Stock.
Hydraulic Cylinders Produced To Pattern, Sample or Drawing - Tie Rod & Mill
All Types Of Pneumatic & Hydraulic Cylinders Repaired Often Within 24Hrs

BESPOKE & SPECIALISED

Protective Screens – COVID-19
Pneumatic Control Design & Manufacture
Special Purpose Machine Builders
Modular Guarding Systems, Walkways & Ergonomics
Rodless & Linear Slides Also Refurbished
General Machining, Slotting, Milling & Turning
Technical Design (CAD), Advice & Commissions
Safety Devices – Rod Locking Units & Failsafe Equipment
Standard & Bespoke Seal Supplies; Viton, Nitrile & Silicone Etc.

TRADE COUNTER

Extensive stocks of Cylinders, Valves, Couplings, Air Prep, Hose, Fittings
(compression, Push-in & Malleable), Air Tools, Seal Kits
Pneumatic Quality Barrel & Piston Rod.

Tel: 0114 2582086 Fax: 0114 2552836

Escapfeld Works, Meersbrook Park Road, Sheffield, S8 9FN
info@airaccessories.co.uk www.airaccessories.co.uk

HOLMESFIELD BUS TIMETABLE

16

Broomfield • Dronfield

via Holmesfield, Barlow, Newbold, Chesterfield Town Centre & Hasland

Monday to Saturday excluding Public Holidays

	Note	SD	NSD	SD	SD	NSD								NSD	SD
Broomfield, Linden Drive		0637				0737	0737	0940	1040	1140	1240	1340	1440	1540	1700
Hasland, The Green		0641				0741	0741	0944	1044	1144	1244	1344	1444	1544	1704
Hasland, Jepson Road		0645				0745	0745	0949	1049	1149	1249	1349	1449	1549	1711
Birdholme, Mellow Way		0648				0748	0748	0952	1052	1152	1252	1352	1452	1552	1715
Chesterfield, New Beetwell Street	0655	0655	0730	0730	0755	0755	0959	1059	1159	1259	1359	1459	1559	1630	1725 1800
Chesterfield, Packers Row	0658		0733	0733	0800	0800	1004	1104	1204	1304	1404	1504	1604	1635	1730 1805
Newbold, Nags Head	0703		0738	0738	0807	0807	1011	1111	1211	1311	1411	1511	1611	1642	1735 1810
Upper Newbold, Four Lane Ends	0706		0741	0741	0810	0810	1014	1114	1214	1314	1414	1514	1614	1645	1738 1813
Cutthorpe, Linacre Reservoir Entrance				▼	0814	0814	0814	▼	1118	▼	▼	1418	▼	1618	1649 1742 1817
Barlow, Commonsides	0710		0755	0824	0824	0824	1020	1128	1220	1320	1428	1520	1628	1659	1752 1827
Millthorpe, New Road	0713		0758	0827	0827	0827	1023	1131	1223	1323	1431	1523	1631	1702	1755 1830
Holmesfield, Horns Inn	0717		0802	0831	0831	0831	1027	1135	1227	1327	1435	1527	1635	1706	1759 1834
Dronfield Woodhouse, Pentland Road			0807	▼	▼	▼	1031	▼	1231	1331	▼	▼	▼	▼	1839
Dronfield, Civic Centre	0725		0811	0839	0839	0839	1035	1141	1235	1335	1444	1535	1644	1710	1803 1843
Dronfield, Henry Fanshawe School				0841	0841										

Note: SD Service operates on Schooldays only.
NSD Service operates on School Holidays only.

No Service Sunday

16

Dronfield • Broomfield

via Holmesfield, Barlow, Newbold, Chesterfield Town Centre & Hasland

Monday to Saturday excluding Public Holidays

Note													SD	NSD	SD	SD	NSD	NSD	SD
Dronfield, Henry Fanshawe School														1540	1540				
Dronfield, Civic Centre		0845	0935	1045	1145	1245	1345	1445	1445	1545	1545	1545	1645	1715	1815				
Dronfield Woodhouse, Pentland Road	0645	0849	0939	1049	▼	1249	▼	1449	1449	1549	1549	1549	1649	1719	▼				
Holmesfield, Horns Inn	0651	0854	0944	1054	1150	1254	1350	1454	1454	1554	1554	1554	1654	1724	1819				
Millthorpe, New Road	0655	0858	0948	1058	1154	1258	1354	1458	1458	1558	1558	1558	1658	1728	1823				
Barlow, Commonsides	0700	0902	0951	1101	1157	1301	1357	1502	1502	1602	1602	1602	1702	1732	1827				
Cutthorpe, Linacre Reservoir Entrance	0710	▼	1001	▼	1207	▼	1407	▼	▼	1612	1612	1612	▼	▼	▼				
Upper Newbold, Four Lane Ends	0714	0908	1004	1105	1210	1305	1410	1508	1508	1618	1618	1618	1708	1738	1833				
Newbold, Nags Head	0717	0911	1007	1108	1213	1308	1413	1511	1511	1621	1621	1621	1711	1741	1836				
Chesterfield, Stephenson Place	0724	0918	1014	1115	1220	1315	1420	1518	1518	1628	1628	1628	1718	1748	1843				
Chesterfield, New Beetwell Street	0710	0729	0923	1019	1120	1225	1320	1425		1523			1635	1635	1723				
Birdholme, Mellow Way	0717		0930	1025	1126	1231	1326	1431		1529		1638	1638	1729					
Hasland, Jepson Road	0720		0933	1028	1129	1234	1329	1434		1532		1641	1641	1732					
Hasland, The Green	0724		0937	1032	1133	1238	1333	1438		1536		1645	1645	1736					
Broomfield, Linden Drive	0732		0940	1037	1137	1240	1337	1440		1540		1649	1649	1740					

Note: SD Service operates on Schooldays only.
NSD Service operates on School Holidays only.

No Service Sunday



for further information visit tmtravel.co.uk

effective from 30th August 2021

THE RUTLAND ARMS HOLMESFIELD

Step inside to discover a traditional pub of unique character, revered for its eclectic range of real ales, which are served, as they should be, with a generous measure of British hospitality.

We also provide a varied drink selection from imported draught and bottled Lagers, Guinness, strong ales and hearty red wine along with a great choice of whiskies and spirits.

- 6 traditional hand pulls – superb guest beers/ciders changing weekly
- Casque Marque accredited
- Finest Cask accredited
- CAMRA Multi-award winning pub
- Dogs welcome all year round
- Range of sandwiches and snacks available – Mon, Tue, Thu, Fri and Sat 12-2
- Large beer garden
- Quiz night – Mondays from 9pm
- Open daily – 12.00-11.30pm



The Rutland Arms
Cowley Bar, Holmesfield
Call: 01142 890374

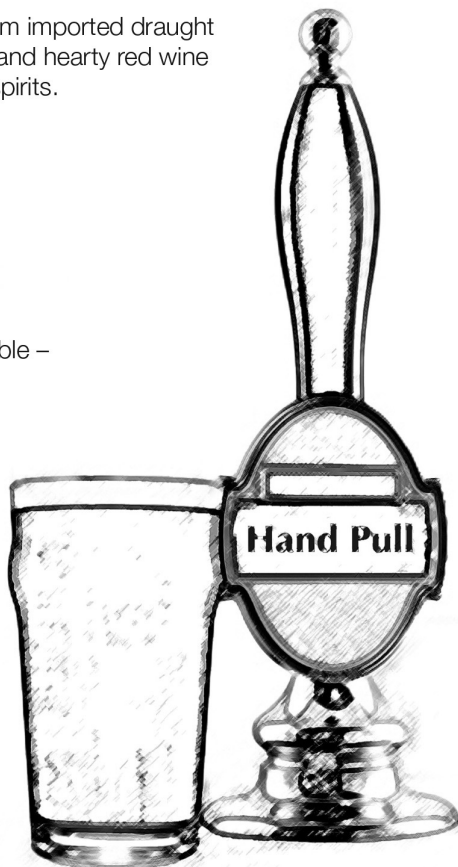

HOLMESFIELD BYGONES



We are grateful to Alison Smith for sharing this view of Main Road, Holmesfield on 2nd June 1952 as Arthur & Doris Smith's Wedding cars approach the church.

The former village fire station can be seen in the background, the property attached to it performed a variety of functions over the years including being a former shop, post office, cobblers and smithy.

Holmesfield Village Hall

Available to Hire for Meetings and Functions

Lucy Perry - Lettings Officer. Tel: 01246 721255 / 0775 2478866

email: holmesfieldvillagehall@outlook.com



Main Hall



Small Hall



Committee Room



Kitchen